

# LICEUL TEHNOLOGIC MESERII ȘI SERVICII BUZĂU ROMÂNIA

- County: BUZĂU,
- City: BUZĂU,
- BAZALT Street, no. 15 Bis.
- Code: 120167
- Tel: +40238719223
- Fax: +40238719224
- E-mail:  
[arte\\_meserii2003@yahoo.com](mailto:arte_meserii2003@yahoo.com)



# School Historic

**High school of  
Textile Industry**

**High school of Arts  
and Crafts**

**Year: 2000**

**High School of  
Services**

**Year: 2012**

**LICEUL TEHNOLOGIC  
MESERII ȘI SERVICII/Trades  
and Services Technological  
High School**

# EUROPEAN SCHOOL



- Our school is 'European School'- a title achieved in 2008 and 2011, too.

- **The educational offer of our school includes qualifications in the following fields:**

- ❖ **Tourism and public food service**
- ❖ **Food industry**
- ❖ **Aesthetics and hygiene of the human body**
- ❖ **Economic**



**Graduates' certification consists in getting professional certificates such as:**

❖ **Technician in economic activities**



## ❖ Technician in tourism



## ❖ Technician in the field of hotels and tourism





# ❖Tehnician in gastronomy



# Banqueting organizer





# Technician in the field of food and beverage industry



## ❖ Hairdresser-stylist

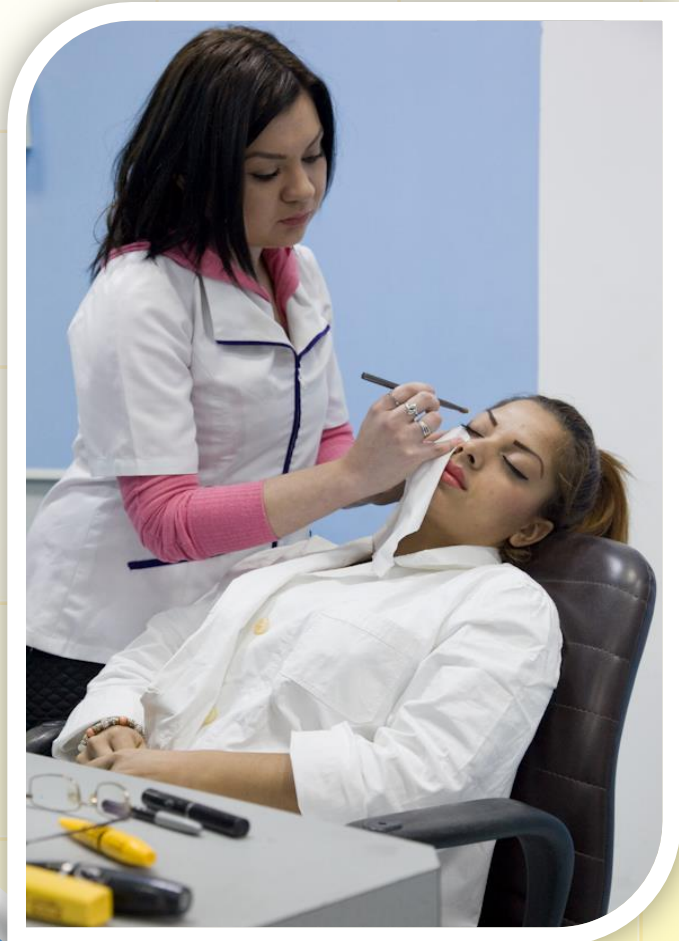

# PROFESSIONAL SCHOOL EDUCATION

## FIELD: TOURISM AND FOOD

- *Waiter(shop assistant) in food units*
- *Chef*

## FIELD: FOOD INDUSTRY

- *Pastry chef, baker-pastry cook*

## FIELD: AESTHETICS AND HYGIENE OF THE HUMAN BODY

- *Barber, hairdresser, manicurist-pedicurist*





**Waiter (shop assistant) in food units**

**Chef**



**Barber- hairdresser-  
manicurist-pedicurist**



**Pastry chef- baker-pastry  
cook**







# Human Resources

- Our school provides education and training at European standards for 705 students , trained by 49 teachers through daily and evening classes
- Students' health is monitored by 3 nurses and 2 doctors-one of the nurses and one of the doctors are in the field of stomatology
- The school administrative staff is made up of 20 people

# Material Resources

- **Classrooms– 25**
- **2 ICT labs**
- **School library**
- **Festivity hall**
- **School Gymnasium**
- **Counselling room**
- **Labs – 6**
- **A technological testing lab**
- **A barber and hairdressing salon**
- **Multimedia lab**
- **Stomatology cabinet**





## Classrooms







**2 ICT  
Laboratories**

# School library





# Festivity Hall



# School Gymnasium

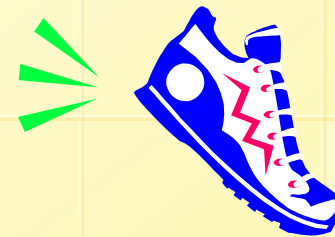



# School counselling room



**Developing PHARE 2002 and 2005 Projects contributed to infrastructure rehabilitation and equipping at European level.**



**LABORATOARE DE ALIMENTAȚIE  
ȘI INDUSTRIE ALIMENTARĂ**

# Confectionery- Pastry Lab





# DIDACTIC RESTAURANT





## Technological testing lab



# A barber and hairstyling salon

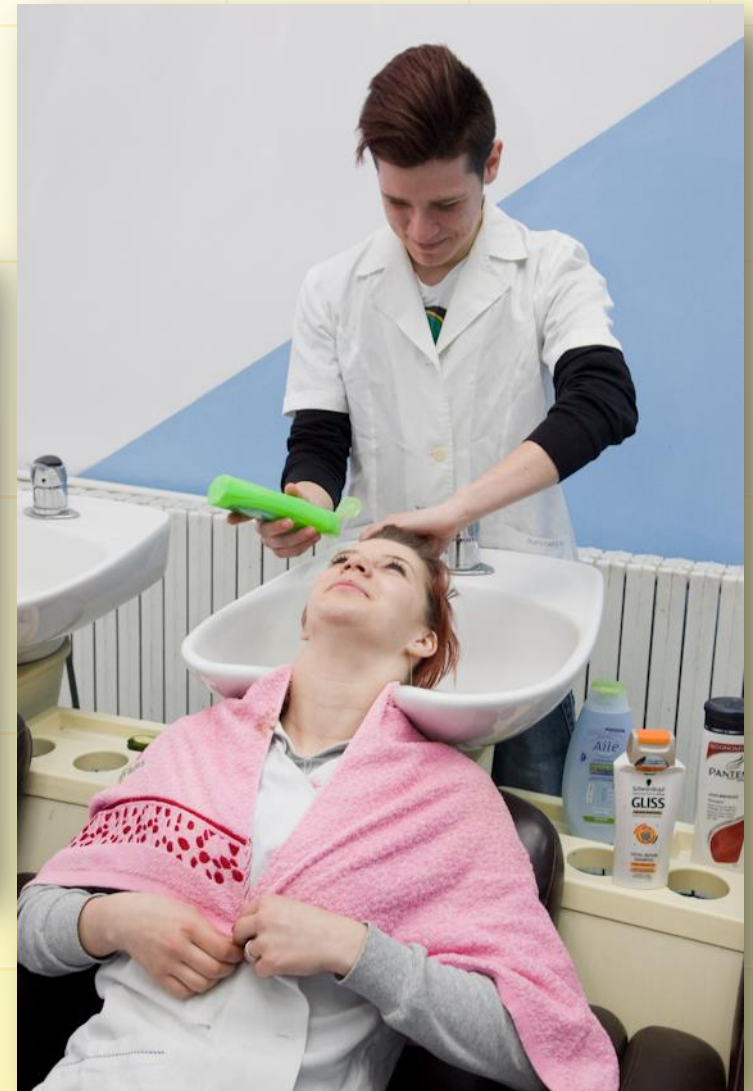



# Extracurricular activities

## Traditional folk art class

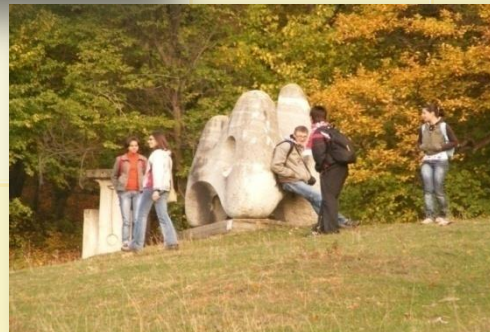

## Trips and visits





# Volunteering

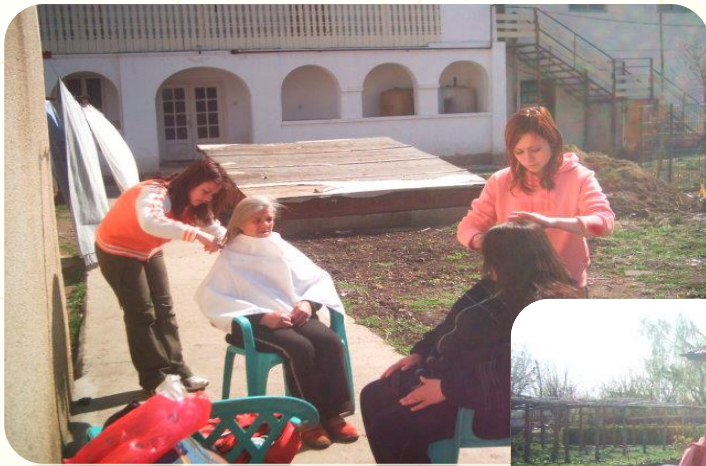

# Recycling Day





# 'The Best Chef' Contest





# THE BEST HAIRDRESSER MAKEUP ARTIST





# **Projects and partnerships involving students**

**‘LEARNING HAIRDRESSING TOGETHER! ‘Project  
in partnership with the Foundation ‘Cultural exchanges for young  
people in Romania’ based in Locarno, Switzerland**





**‘Let’s Connect to the European Culture and Gastronomy’  
VET Project developed in 2011, as part of Leonardo da Vinci–  
2 weeks mobility in Einsiedel - Chemnitz, Germany**



# *‘From School to the European Labour Market’ VET Project*

developed as part of Erasmus + 2015 – 2 weeks mobility  
in Chemnitz, Germany



- **LICEUL TEHNOLOGIC MESERII ȘI SERVICII** is among the big winners in 2016 ERASMUS +
- **School Education** – *”Come and Rediscover Our School!”*
- **VET** – *”European skills for our future jobs!”*
- **Strategic Partnership** - *“Innovative techniques in food and beverage implementations”* – coordinated by Turkey



# WE ARE PROUD OF OUR SCHOOL!

**LICEUL TEHNOLOGIC  
MESERII ȘI SERVICII  
BUZĂU  
ROMÂNIA**





**LET'S DISCOVER THE TOWN  
AND THE COUNTY OF  
BUZAU!**

**A corner of the country, a point on the map, a colour. South-East of Romania, Wallachia, yet a boundary. The point where all the historical Romanian regions meet (Wallachia, Moldavia, Transylvania and Dobrogea) a junction of Romania. A county-border more exactly.**

- Buzau is not only the border between Wallachia and Moldavia, it also benefits from a different route, a geographical one. It combines mountains and plains. Now you are on the mountain picks at an altitude of almost 1000 meters, but in no time you can meet the beauty of the plain line. A hilly region traverses the southern county of Buzau, hills famous not only in Romania but also abroad. Pietroasele are hills, wine hills, as they are called Buzau.



# The Communal Palace in Buzău city, Buzău county

- The Communal Palace is an imposing building situated in the center of Buzau city, housing the City Hall and Local Council.



# Marghiloman Castle in Buzău city, Buzău region



Marghiloman Castle in Buzau has been admired by many tourists so far, it is an imposing building, in the French architectural style. In the same courtyard Albatros villa was built and it is ready to receive guests.

# George Ciprian Theatre in Buzău city



„George Ciprian” theatre is housed by the Museum of History of the city, a quite imposing building, being considered a real historical monument for its antiquity.



# Crâng Park in Buzău city, Buzău county



Set on an area of almost 10 hectares, the Crâng Park is the main attraction for tourists who visit the city of Buzau and for young people keen on walking outdoors.

# Vergu-Mănăilă House in Buzău city



Vergu Mănăilă House is a significant historical building of the city of Buzau, sheltering in its interior an important ethnographic collection.



# Sărata-Monteoru Spa in Merei commune, Buzău county



It is a seasonal spa of local interest and it was first known among locals for its salt water healing powers.



# Bozioru cave hermitages, Buzau County



Buzau Mountains have a less known side shrouded in mystery. One such place is the cave settlements Bozioru, Buzau. They are 30 and date back to the Bronze Age, at the time serving as shelters and places of worship.

# The Eagle Lake in Siriu commune, Buzau County



The Eagle Lake or the Bottomless Lake is located in a geographically area unique in its beauty. The beauty of the landscape is completed by the quite rare fauna and vegetation. Here we find the famous eagles and chamois, protected by law, being an endangered species.

# Siriu Dam in Siriu commune, Buzau County



Siriu dam is a dam created artificially by residents of the area. If you look from above you can see a sea of water in a sea of mountains.



# The Sculpture Camp in Magura commune, Buzau County



Magura Sculpture Camp was built between 1970-1985 and it represents an exquisite museum in the open air.

# Lopătari Alive Fires, Buzau County



Considered to be one of the most significant natural phenomena, Alive Fires come through a fairly simple phenomenon due to gas emanations existing in these areas. After achieving their ground, they appear like flames, called alive fires.

# The Muddy Volcanoes, Berca commune, Buzău county



A landscape full of mystery, already famous - so we could briefly characterize the natural mud volcano site. Their appearance fascinates us, generating a real lunar aspect, a true wonder of nature.





Both Buzau city, and the county itself offer many more tourist attractions, but to discover all of them you should see them yourselves!

The Romanian team thanks you for your attention and wants a good cooperation and a long lasting partnership with all the countries involved in this project!

